

Revised Plans

04/17781/90

6/10/90
 19/10/90

Planning Clearance No. C/PC/22AC/90
APPROVED
 Subject to the conditions in this office letter
 No. CA/17781/90 19-10-90
 FOR MEMBER SECRETARY
 MADRAS METROPOLITAN
 DEVELOPMENT AUTHORITY

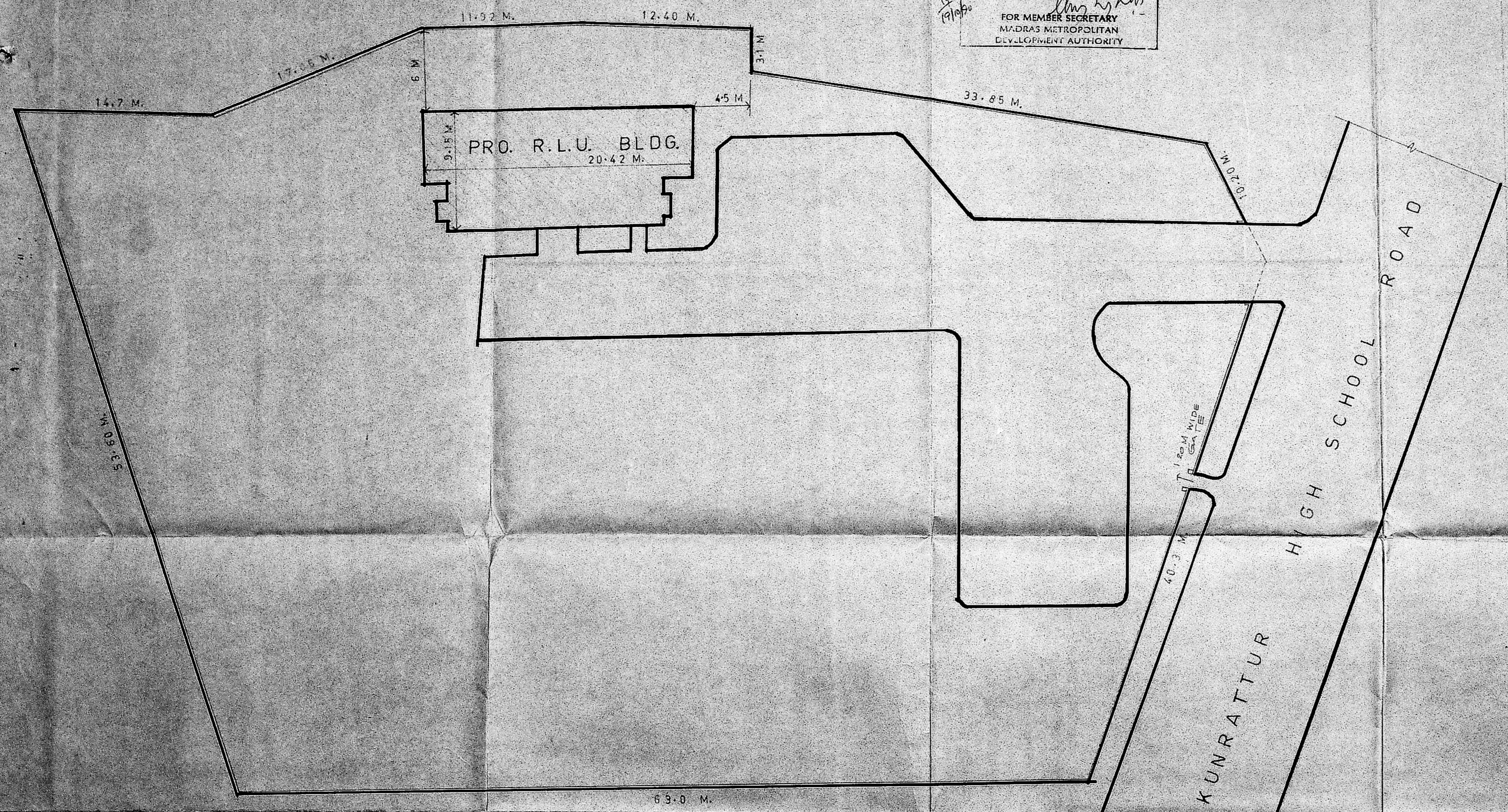

ARCHITECTURAL DIVISION
 DEPARTMENT OF TOWN AND COUNTRY PLANNING

NOTES AND SPECIFICATIONS:-
 THIS SITE PLAN HAS BEEN PREPARED AND PERMITTED AS PER SURVEYED SITE PLAN FOR R.L.U. BUILDING VIDE LETTER NO. ST/218/2000/24/1997. RECEIVED FROM THE GENERAL MANAGER (C) TELECOM CIVIL DIVISION DATED 21.10.97.

THE SCHEDULE OF WORKS REQUIRED HAS BEEN APPROVED AS PER REQUIREMENTS OF THE ASSISTANT GENERAL MANAGER (C/PC) MADRAS TELEPHONES VIDE HIS LETTER NO. B/L-43/84-89/1-2 DATED 25.6.89.

CALCULATION OF F.A.R. & PLOT COVERAGE
 AREA OF THE PLOT 4451 SQ.M.

PURTH AREA OF R.L.U. BUILDING 184.7 SQ.M.
 GROUND COVERAGE = $\frac{\text{PURTH AREA OF R.L.U. BLDG.}}{\text{PLOT AREA}} \times 100$
 $= \frac{184.7}{4451} \times 100 = 4.15\%$

F.A.R. = $\frac{\text{TOTAL PLANNED FLOOR AREA}}{\text{PLOT AREA}} \times 100$
 $= \frac{184.7}{4451} \times 100 = 4.15\%$

TO THE DEPUTY GENERAL MANAGER
 MADRAS METROPOLITAN DEVELOPMENT AUTHORITY
 JOB NO. 5AM/88/1 DATE 1.12.88
 DRG. NO. 5AM/88/1 SCALE 1:500
 DRAWN BY
 CONSTRUCTION OF R.L.U. BUILDING AT KUNRATTUR

Ataman
 Genl. Manager (Buildings)
 Madras Telephones

Sd/-
 S.P. SRI
 DIVISIONAL OFFICE (AM) D. GEN. MANAGER

Handwritten initials and notes at the top center of the page.

Clearance No. C/PE/22 B.C./90
APPROVED
 Subject to the conditions in this office letter
 No. CA/17781/90 Dt. 19.10.90
 FOR MEMBER SECRETARY
 MADRAS METROPOLITAN
 MUNICIPAL CORPORATION

As per Form B
 Total Floor Area is
 156.7 m²

Southing Plan
 C4/17781/90
 3/9/90
 J.S.

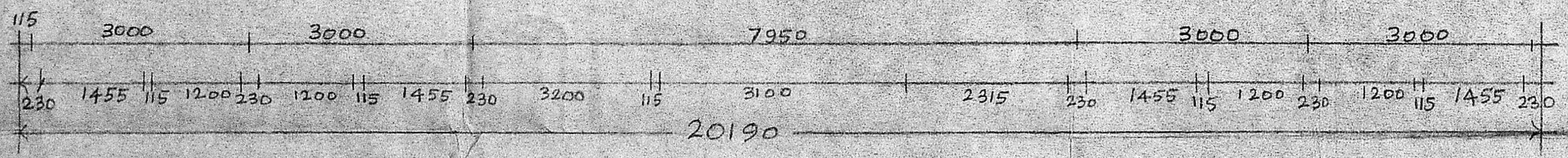
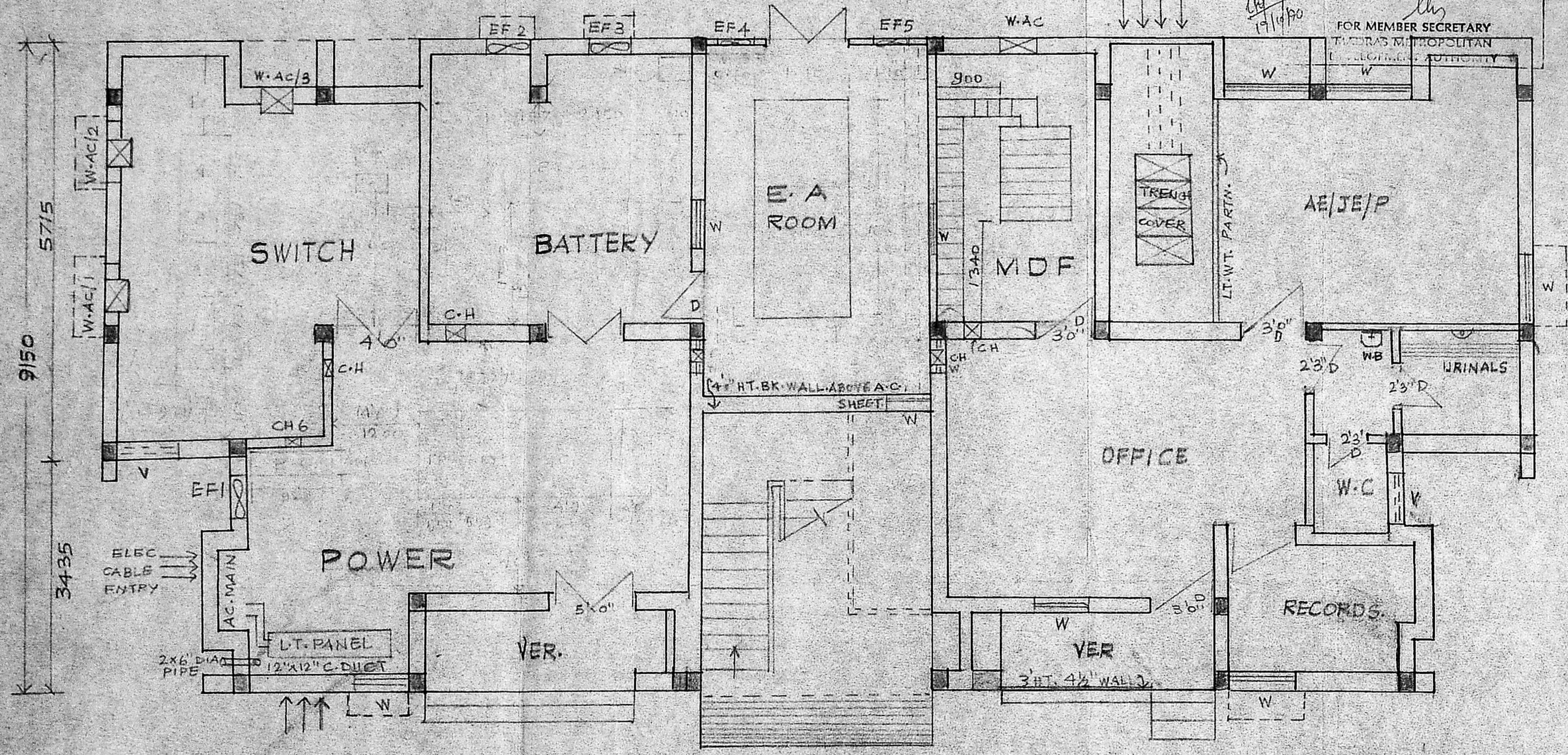

GROUND FLOOR.

MADRAS TELEPHONES BUILDING PLANNING.	
PRO. R.L.U. BLDG. AT KUNRATHUR	
GROUND FLOOR.	
SCALE: 1:50	
REF:-	
D MEN	A-E

Revised Plans
 C4/17781/90
 6/10/90
 9/10

Planning Clearance No. C/PP/22.C.C./90
APPROVED
 Subject to the conditions in
 this office letter
 No. C4/17781/90 D. 19 10-90
 19/10/90
 FOR MEMBER SECRETARY
 MADRAS METROPOLITAN
 DEVELOPMENT AUTHORITY

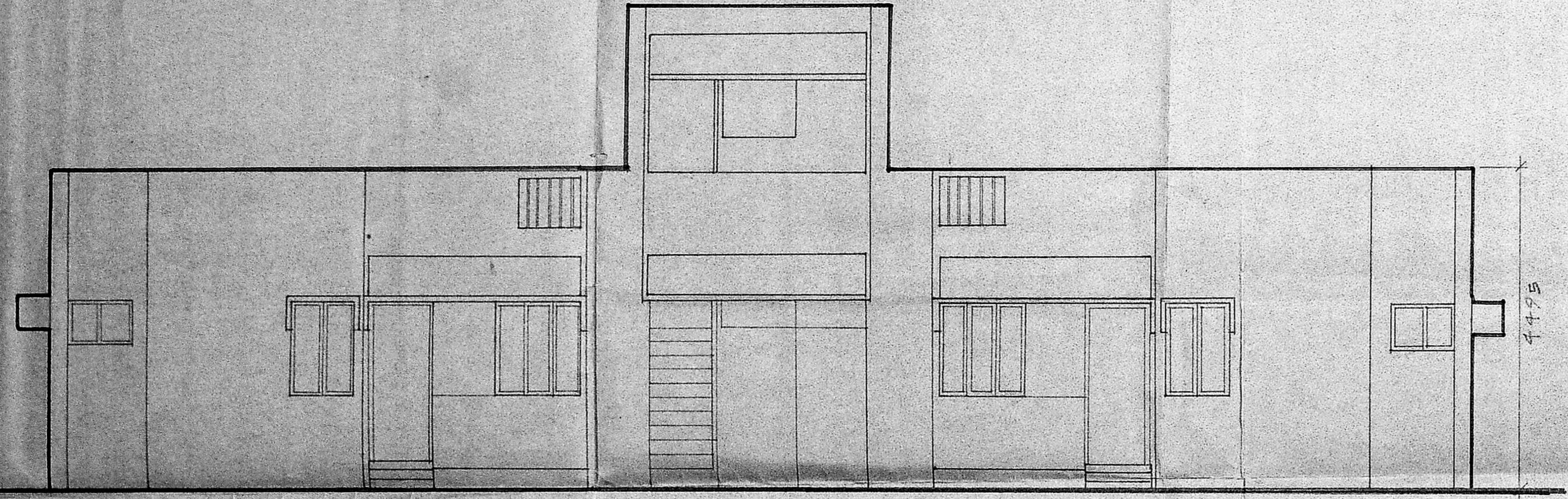

FRONT ELEVATION

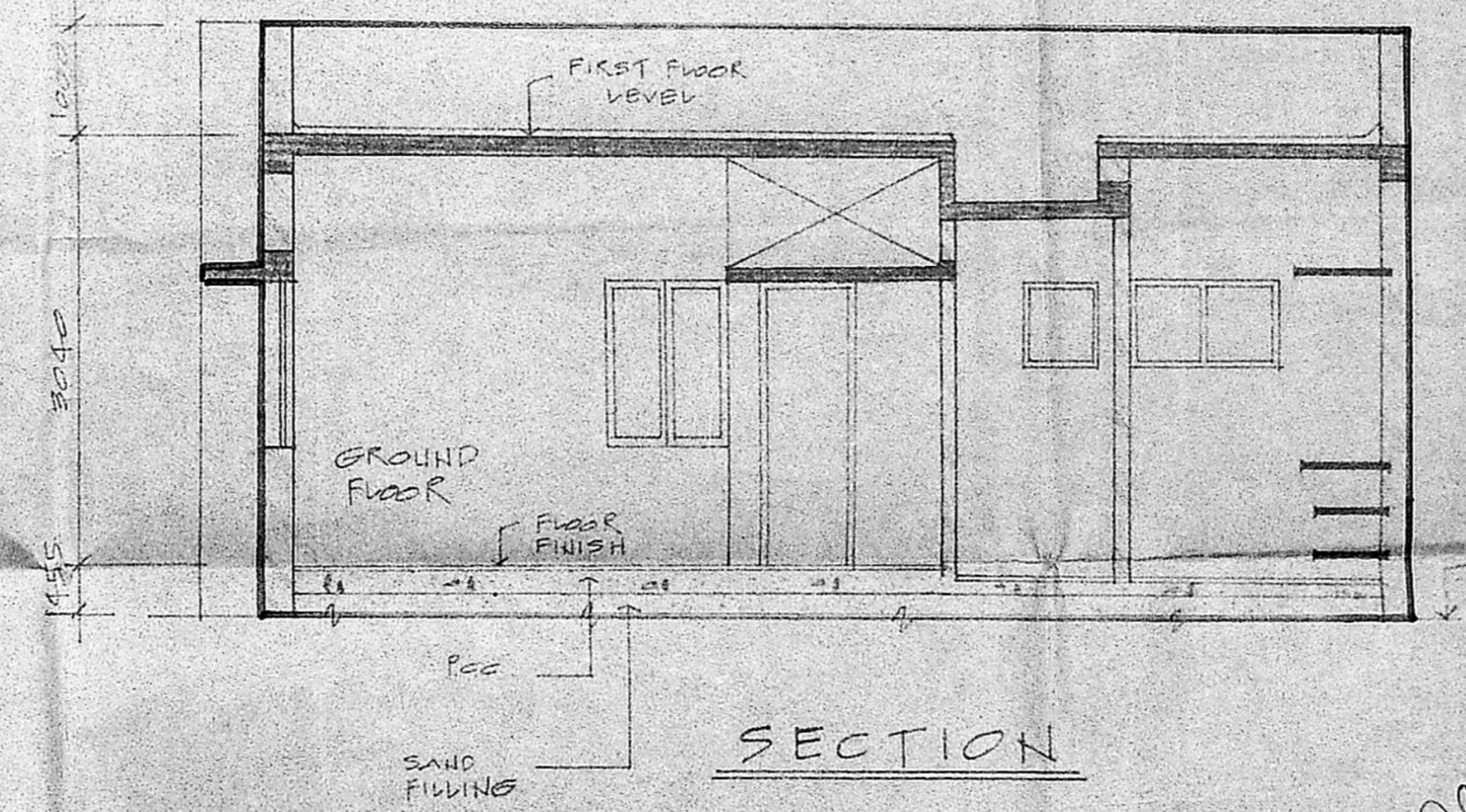

SECTION

Signature
 Asst. Genl. Manager (Buildings)
 Madras Telephone

SENIOR ARCHITECT
 MADRAS

JOB NO SAM/668	SCALE - 1/50	DATE - 16.1.87
DWG NO 9/A	DEALT BY	CHECKED BY

CONSTRUCTION OF TYPE III
 QRTS. HOUSING R.L.U. INT.
 COMPOUND AT KUNDRATHUR.

FRONT ELEVATION AND SECTIONAL VIEW

ASST. ARCHITECT	ARCHITECT	SENIOR ARCHITECT
-----------------	-----------	------------------